

File With _____

SECTION 131 FORM

Appeal NO: ABP-314485-22Defer Re O/H ☐

TO: SEO

Having considered the contents of the submission dated/received 01/12/2023
fromSt. John and
Alicia BairdI recommend that section 131 of the Planning and Development Act, 2000
be/not be invoked at this stage for the following reason(s): no new material issuesE.O.: Pat BDate: 13/12/2023

To EO: _____

Section 131 not to be invoked at this stage. ☐Section 131 to be invoked – allow 2/4 weeks for reply. ☐

S.E.O.: _____

Date: _____

S.A.O.: _____

Date: _____

M _____

Please prepare BP _____ - Section 131 notice enclosing a copy of the attached
submission

to: _____

Allow 2/3/4 weeks – BP _____

EO: _____

Date: _____

AA: _____

Date: _____

Validation Checklist

Lodgement Number : **LDG-068362-23**

Case Number: **ABP-314485-22**

Customer: **St. John and Alicia Baird**

Lodgement Date: **01/12/2023 10:47:00**

Validation Officer: **Karen Byrne**

PA Name: **Fingal County Council**

PA Reg Ref: **F20A/0668**

Case Type: **Normal Planning Appeal PDA2000**

Lodgement Type: **Observation / Submission**



An
Bord
Pleanála

Validation Checklist	Value
Confirm Classification	Confirmed - Correct
Confirm ABP Case Link	Confirmed-Correct
Fee/Payment	Valid – Correct
Name and Address available	Yes
Agent Name and Address available (if engaged)	Not Applicable
Subject Matter available	Yes
Grounds	Yes
Sufficient Fee Received	Yes
Received On time	Yes
Eligible to make lodgement	Yes
Completeness Check of Documentation	Yes

BP40 to issue to St. John and Alicia Baird and enclose a copy of the receipt.

Run at: 12/12/2023 11:48

Run by: Karen Byrne

Lodgement Cover Sheet - LDG-068362-23

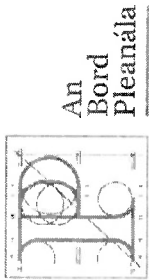

Details

Lodgement Date	01/12/2023
Customer	St John and Alicia Baird
Lodgement Channel	In Person
Lodgement by Agent	No
Agent Name	
Correspondence Primarily Sent to	
Registered Post Reference	

Lodgement ID	LDG-068362-23
Map ID	
Created By	Robyn Hayden
Physical Items included	No
Generate Acknowledgement Letter	
Customer Ref. No.	
PA Reg Ref	

Categorisation

Lodgement Type	Observation / Submission
Section	Processing

PA Name	Fingal County Council
Case Type (3rd Level Category)	

Fee and Payments

Specified Body	No
Oral Hearing	No
Fee Calculation Method	System
Currency	Euro
Fee Value	0.00
Refund Amount	0.00

Observation/Objection Allowed?	
Payment	PMT-053082-23
Related Payment Details Record	PD-052955-23

Observation

PA Case Number	
PA Decision Date	
County	
Development Type	
Development Address	
Appellant	
Supporting Argument	

Development Description	
Applicant	
Additional Supporting Items	

ST JOHN and ALICIA BAIRD
"Maranatha"
2 O'Brien Lane,
Oldtown-A45 KR 76
Co. Dublin
IRELAND

Tel:- 0869978306 (M) , 01-8433243 (H), Email:- stjohn.baird@gmail.com

28th November 2023

Re Case No PLO6F.314485 Dublin Airport new Nth Runway

Submission/Comments to ABP-Fingal County Council Ref Nos=F20A/0668

- 1) Noise Pollution is horrendous over our House since the arrival of new runway at Dublin Airport , with smaller planes passing over our rooftop at up to 6000 Ft ,while larger aircraft struggle to attain an altitude of 4500ft.
- 2) Our Daughter has a sensory dysfunction- which is evidenced by receipt of a Disability Allowance from Social Welfare and her mother is in receipt of Carers Allowance ex Social Welfare. All windows in house are Triple Glazed and yet aircraft are a source of considerable distress .
- 3) Summer was a nightmare ,again planes overhead ruining time spent outside.
- 4) There is no point trying to sleep before 11pm or beyond 7am.Any changes to these times can only have adverse impact on mental health and wellbeing.
- 5) It is very hard to get any kind of response from DAA, ANCA, Regulator, Fingal Co.Co.
- 6) Granting permission to this relevant action would cause additional and needless impact to our family
- 7) I ask that you refuse the relevant action by the DAA and that the DAA are asked to follow the approved planning for flight paths and conditions as outlined in the 2007 planning permission.
- 8) I request an Oral hearing

St John Baird
Alicia Baird

AN BORD PLEANÁLA	
LDG-	<u>068362-23</u>
ABP-	_____
01 DEC 2023	
Fee: € <u>50.00</u>	Type: <u>CARD</u>
Time: <u>9.50 am</u>	By: <u>HAND</u>

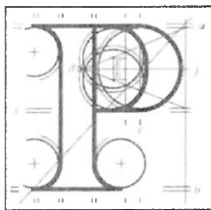

An
Bord
Pleanála

Observation on a Planning Appeal: Form.

Your details

1. Observer's details (person making the observation)

If you are making the observation, write your full name and address.

If you are an agent completing the observation for someone else, write the observer's details:

Your full details:

(a) Name

Click or tap here to enter text.

ST. JOHN BAIRD

(b) Address

Click or tap here to enter text.

2 O'BRIEN LANE
OLD TOWN, W. DUBLIN. A45 KR76
TEL 087 9978306 (M)

Agent's details

2. Agent's details

If you are an agent and are acting for someone else **on this observation**, please **also** write your details below.

If you are not using an agent, please write "Not applicable" below.

(a) Agent's name

Click or tap here to enter text.

(b) Agent's address

Click or tap here to enter text.

Postal address for letters

3. During the appeal process we will post information and items to you or to your agent. For this observation, who should we write to? (Please tick ✓ one box only.)

You (the observer) at the address in Part 1

☒

The agent at the address in Part 2

☐

Details about the proposed development

4. Please provide details about the appeal you wish to make an observation on. If you want, you can include a copy of the planning authority's decision as the observation details.

(a) Planning authority

(for example Ballinacorney City Council)

Fingal County Council

(b) An Bord Pleanála appeal case number (if available)

(for example ABP-300000-19)

PL06F.314485

(c) Planning authority register reference number

(for example 18/0123)

F20A/0668

(d) Location of proposed development

(for example 1 Main Street, Baile Fearainn, Co. Abhaile)

Dublin Airport

Observation details

5. Please describe the grounds of your observation (planning reasons and arguments). You can type or write them in the space below or you can attach them separately.

See Attached Letter

And when the
Soam Wellam.

5. Please describe the grounds of your observation (planning reasons and arguments). You can type or write them in the space below or you can attach them separately.

Section 5 continued.

Supporting materials

6. If you wish, you can include supporting materials with your observation.

Supporting materials include:

- photographs,
- plans,
- surveys,
- drawings,
- digital videos or DVDs,
- technical guidance, or
- other supporting materials. –

Letters From Social Welfare

Fee - €50.00 (if a submission was not already made)

7. You **must** make sure that the correct fee is included with your observation. You can find out the correct fee to include in our Fees and Charges Guide on our website.

Shirley Baird
Shirley Baird

This document has been awarded a Plain English mark by NALA.

Last updated: April 2019.



Form No: 69- [REDACTED]
(please use this number if enquiring
about your Disability Allowance)



Social Welfare Services Office
Department of Social and Family
Affairs
Disability Allowance
Ballinalee Road
Longford
Telephone: (043) 45211
(01) 7043948

16.3.2004
Dear Miss Baird

You have been awarded a Disability Allowance from Wednesday 17.12.03. You have been assessed as having means of € [REDACTED] per week. Details of how your means were assessed are set out in the enclosed statement.

The rate of pension is made up as follows:

	€	€
Weekly Personal Rate	124.80	134.80
Increase for Qualified Adult		
Increase for [REDACTED] Qualified Child/ren		
Free Fuel Allowance from [REDACTED]		
Living Alone Allowance		
TOTAL	€ 124.80	134.80

If you are not satisfied with the decision, you may appeal against it by writing to the **Chief Appeals Officer, Social Welfare Appeals Office, D'Olier House, Dublin 2** within 21 days, stating clearly the grounds of your appeal. Your allowance number should be quoted in all correspondence.

- ☐ Your payable order book(s) have been sent to [REDACTED] Post Office payable from [REDACTED] and may be collected there when you show this letter.
- ☒ Your allowance will be credited to your own Bank Account / the Bank Account of your training organisation [REDACTED] on 21/4/04 in respect of period 14/4/04 to 20/4/04 and will be credited every week thereafter.

Before cashing any payable order(s) in your book(s), you should read the instructions and warnings on the cover of your book(s) and sign the inside front cover(s) in the presence of a witness.

Arrears of Disability Allowance from 17.12.03 to 13/4/04 less any other payment made on your behalf for this period will be sent to you by payable order, shortly after your book goes into payment.

The certificate(s) received with your application is/are enclosed. A free travel pass is being sent to you separately. If you are married your husband/wife can also travel free when traveling with you.

YOUR ATTENTION IS DIRECTED TO THE CIRCUMSTANCES WHICH MAY AFFECT YOUR DISABILITY ALLOWANCE OVERLEAF.

NOTE: - Under Social Insurance Regulations, Credited Contributions may be awarded to insured Persons while they are in receipt of Disability Allowance – see leaflet attached.

Yours faithfully

Ann Marie Glynn
Deciding Officer

[REDACTED]

1. 4. 1941
2. 4. 1941
3. 4. 1941
4. 4. 1941
5. 4. 1941
6. 4. 1941
7. 4. 1941
8. 4. 1941
9. 4. 1941
10. 4. 1941

Ullg beonisi Lease anoislaigh,
Bóthar Bheal Átha na Laoi,
Longford,
Co. Longfoirt,
Éire



Ballinalee Road,
Longford,
Co. Longford,
Ireland.

Mrs Alicia Baird
"Maranatha"
10 Brier Lane
Oxtown
Co. Dublin
Ireland

MOTHER

PPSN: [REDACTED]

15/04/2014

Dear Mrs Alicia Baird,

I have examined your entitlement to Carers Allowance in respect of Anneliese Baird.

Caree 1: Anneliese Baird,

As a result of an Appeals Officers decision I wish to inform you that your entitlement for Carers Allowance (Arrears Only) in respect of Anneliese Baird has been re-examined. Your claim has now been awarded with effect from 11/11/2012 to 22/02/2012.

Your claim will issue weekly as usual. Arrears to issue shortly.

Carers Allowance is a means tested payment.

Current Payment, increase or allowance	Current effective from date	Current weekly amount due (€)	Current net weekly means assessed
Carers Allowance	11/11/2010	€119.50	€0.00
No Increase for qualified children	N/A	N/A	
No Increase for Living on an Island	N/A	N/A	

Your payment will issue to your account at ALLIED IRISH BANKS on a weekly basis. Your next payment is payable from 24/04/2014. You should check your account on the date of your payment to ensure your allowance is lodged correctly.

If you qualify for arrears only payment an arrears letter will issue to you shortly.

Arrears of allowance due from 11/11/2012 to 22/02/2012 less any other payment made on your

Lo-Call: 1890 92 77 70

Tel: 00353 (043) 3340000 or (01) 7043000

Fax: +353 43-3340187

Handwritten notes in the top right corner, including the word "A" and some illegible characters.

Handwritten text in the middle right section, possibly a date or a short phrase.

A dark, rectangular stamp or mark located in the middle right area of the page.

A small, faint handwritten mark or character on the right edge of the page.

Another small, faint handwritten mark or character on the right edge of the page.

Deerpark Medical Centre

Dr. P. Watson

Dr. J. Whiteside

Telephone:
Surgery: 835 1355
Fax: 835 3217

Deerpark,
Shbourne,
Co. Meath.

DOCTOR

January 24th 2006.

R: Annelise Baird, O'Brien's Lane, Oldtown, Co. Dublin.

To Whom It May Concern,

This is to certify that Anneliese suffers from the following conditions:

1. Cerebral Palsy which is permanent.
2. Rheumatoid Arthritis.
3. Dyspraxia.
4. She is undergoing maxillofacial surgery in 2006 and will be out of full time education in 2006 due to this.

Yours sincerely,

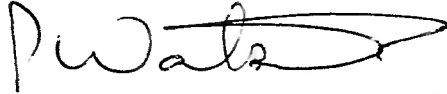

P. Watson MB. Bch. B.A.O. D.C.H.

PINB = wav. PAND-4
0818 829121